

EXISTING ROOF PLAN

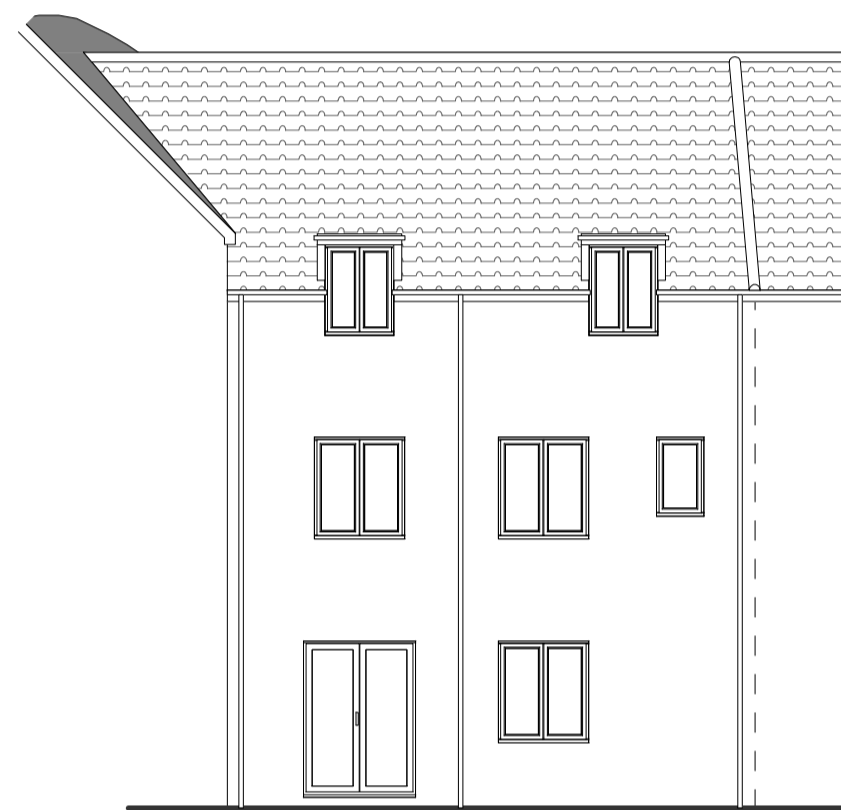

EXISTING REAR ELEVATION

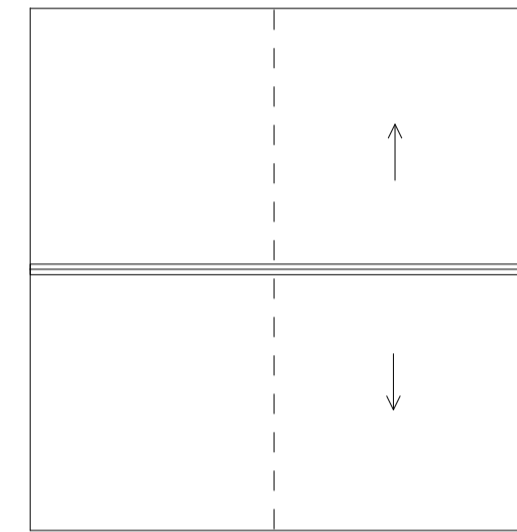

EXISTING GARAGE ROOF PLAN



EXISTING GARAGE FRONT ELEVATION

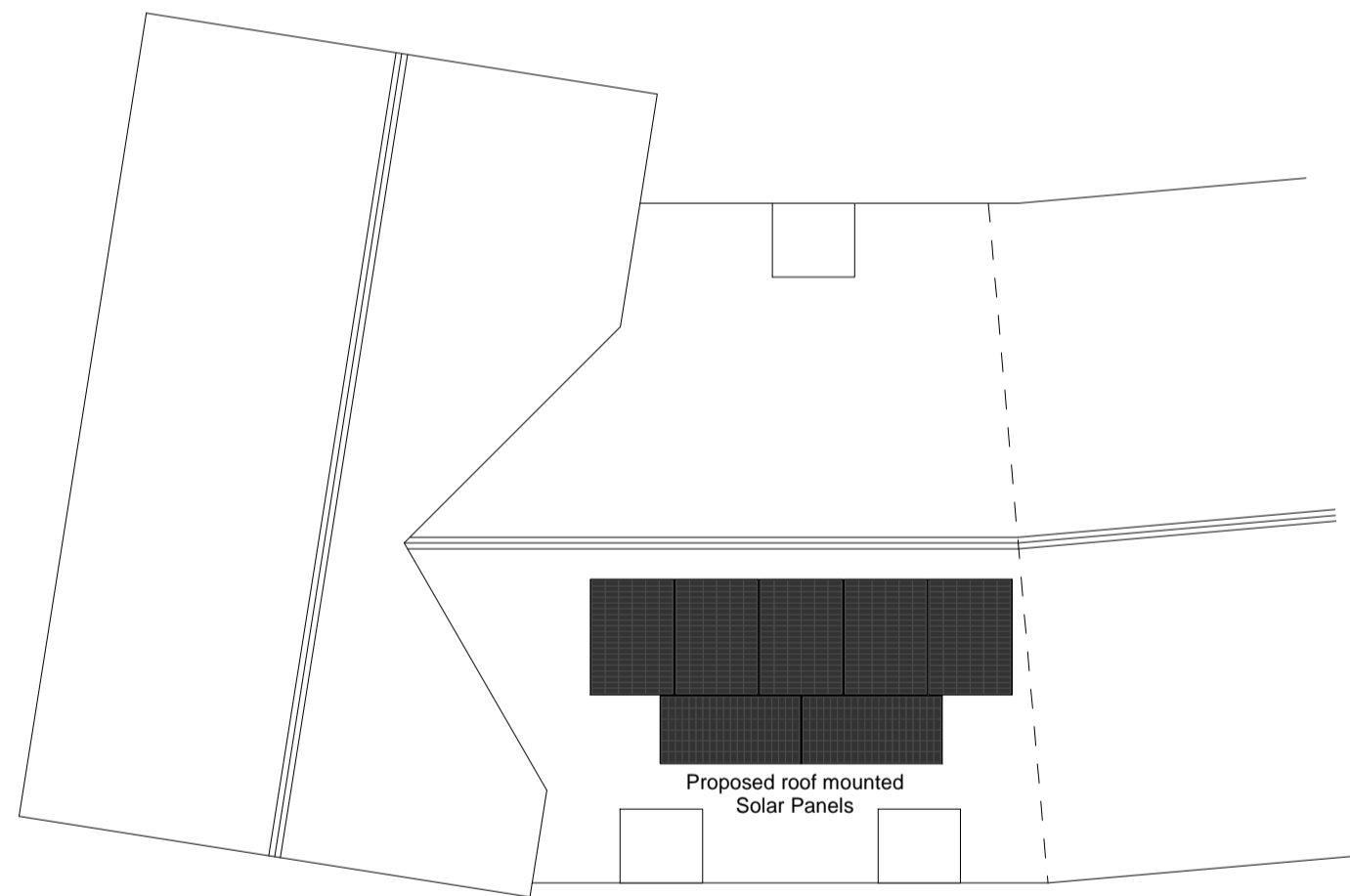

PROPOSED ROOF PLAN

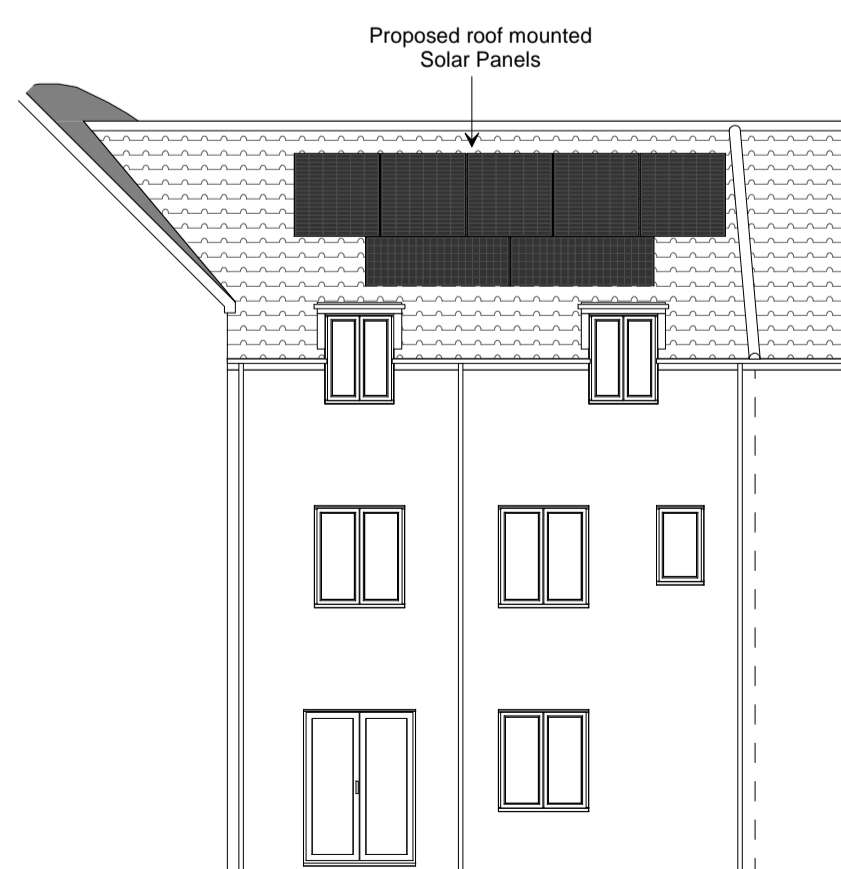

PROPOSED REAR ELEVATION

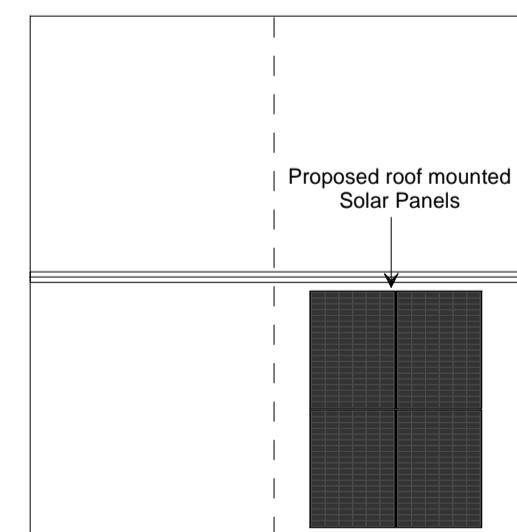

PROPOSED GARAGE ROOF PLAN

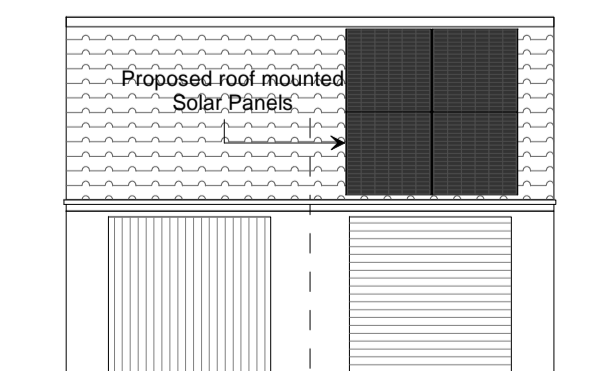

PROPOSED GARAGE FRONT ELEVATION

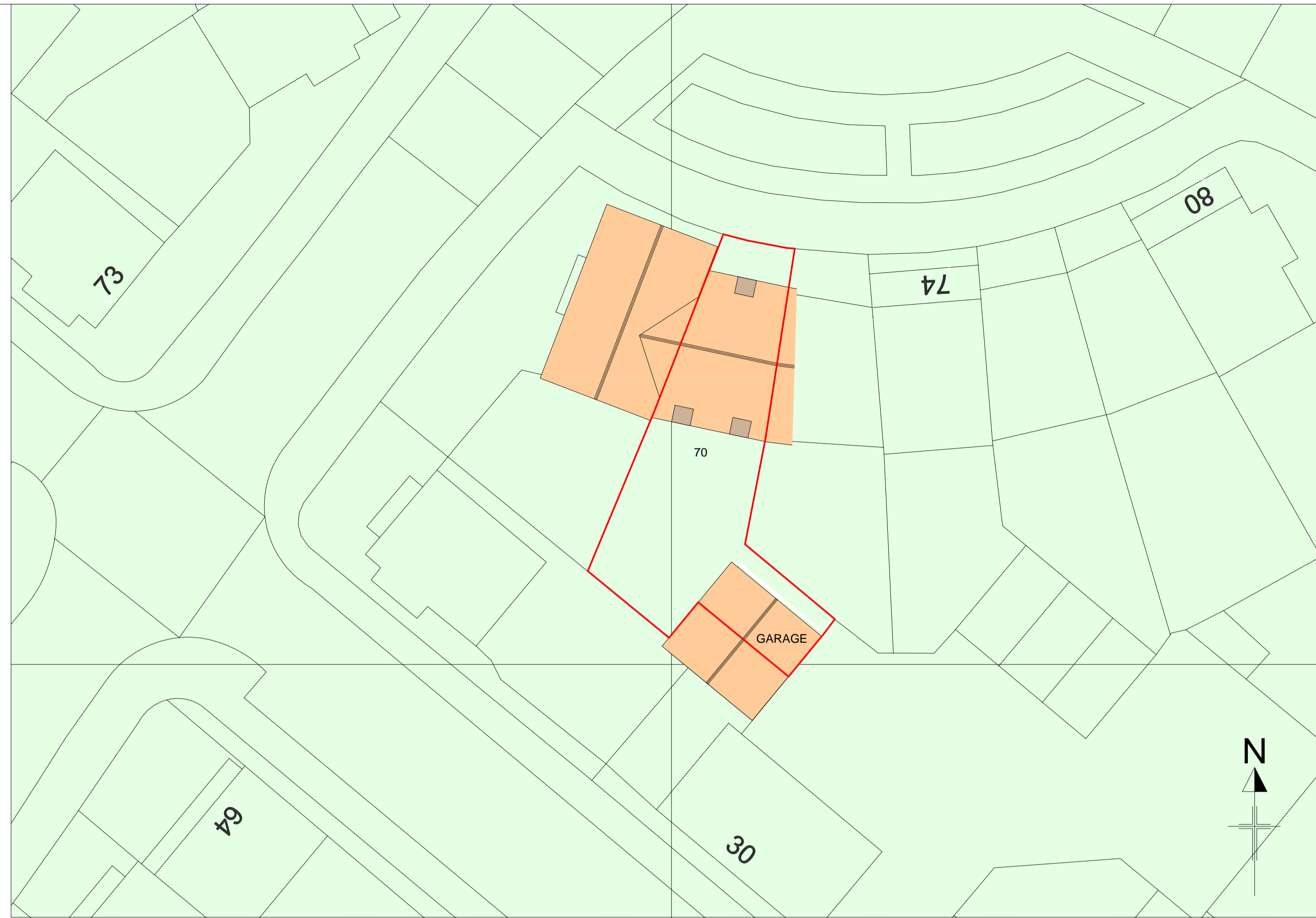

EXISTING SITE PLAN
SCALE 1:200

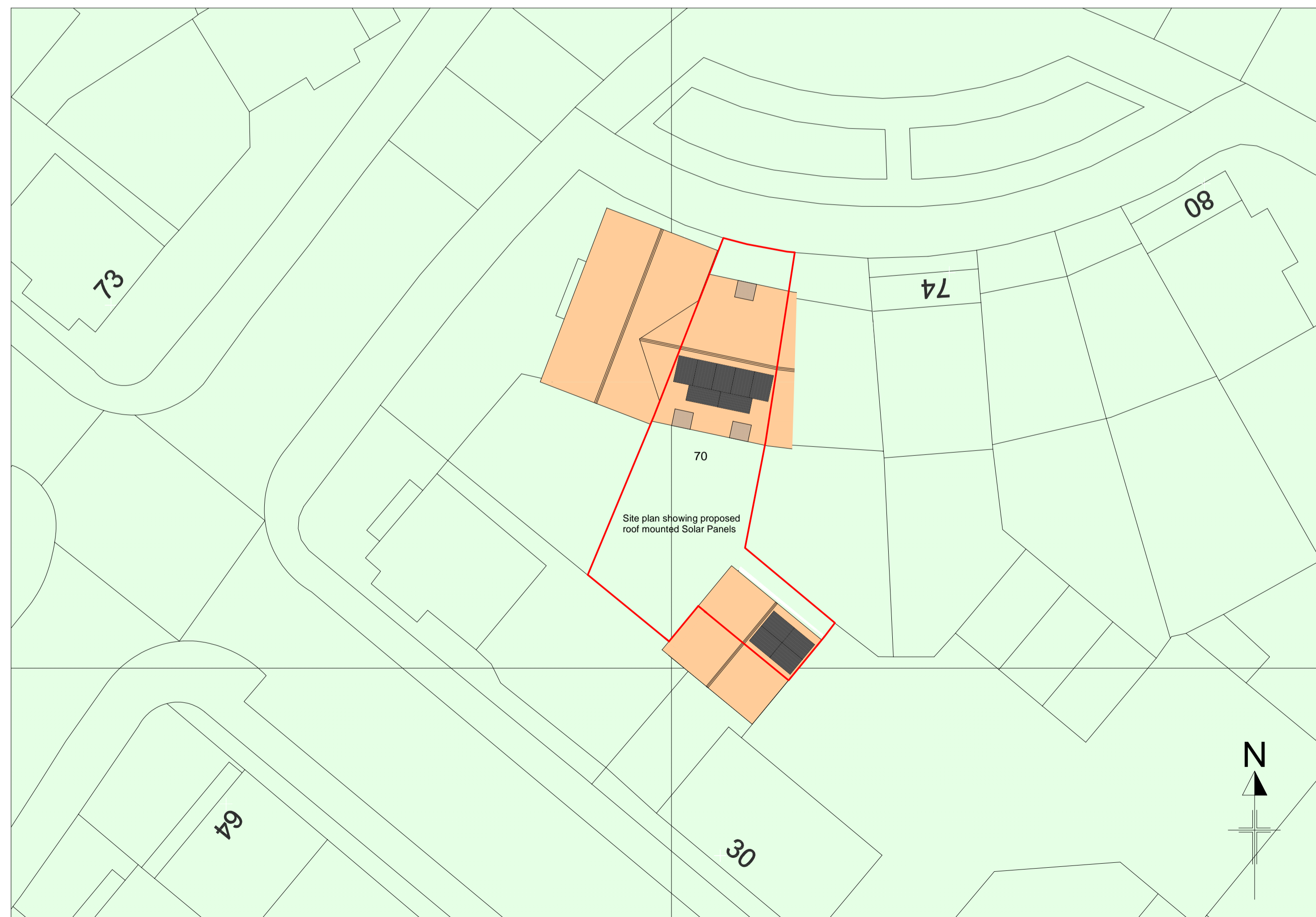

PROPOSED SITE PLAN
SCALE 1:200

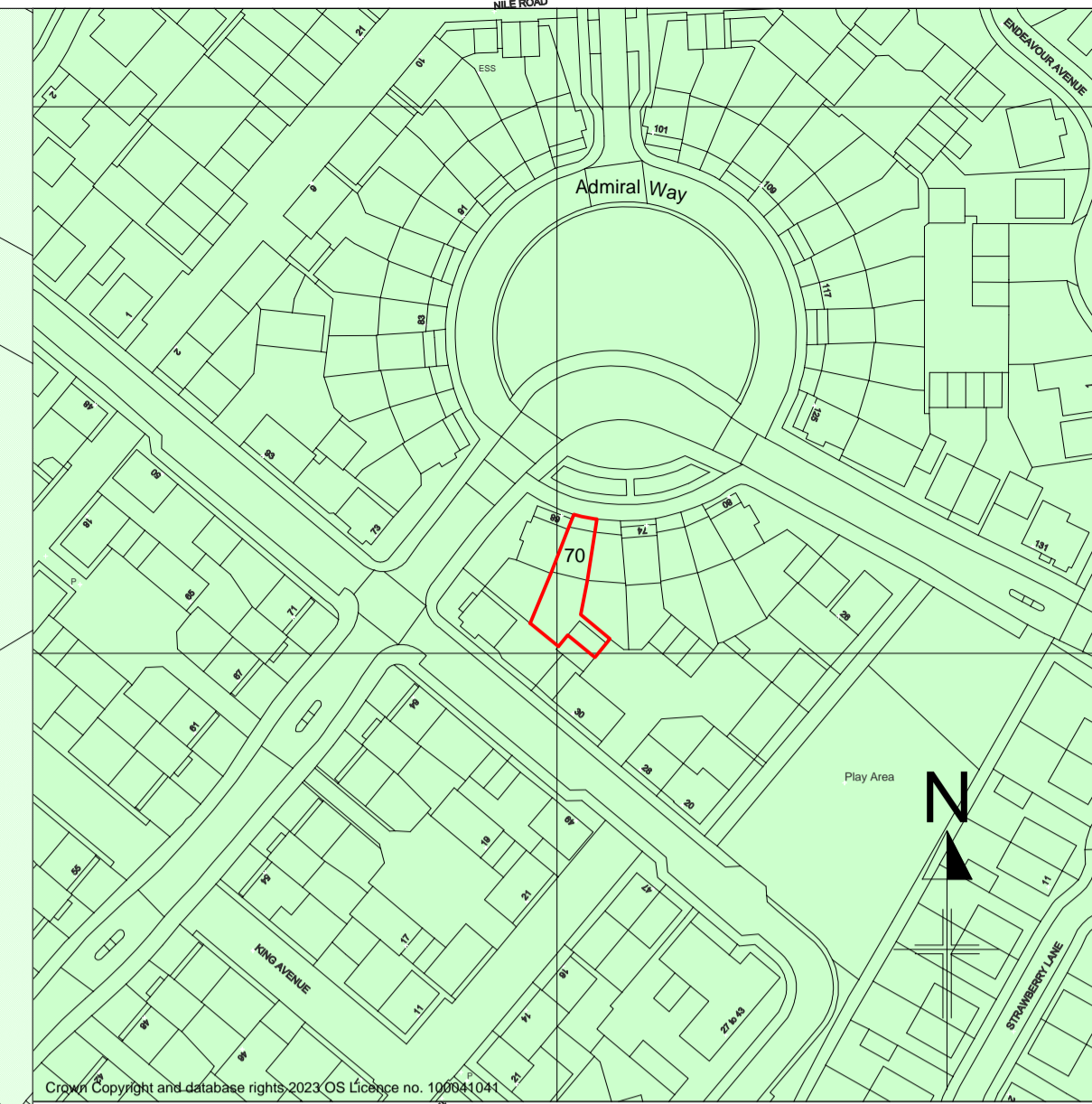

LOCATION PLAN
SCALE 1:1250

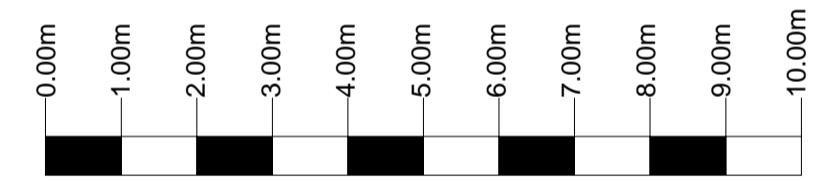
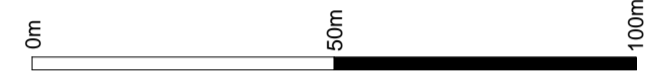

Scale 1:100

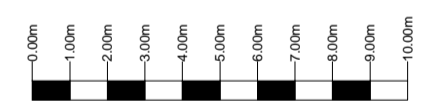

Scale 1:200

PROPOSED 11 ROOF MOUNTED SOLAR PANELS AT 70 ADMIRAL WAY EXETER DEVON EX2 7GT

ELEVATIONS, ROOF PLANS, SITE PLANS
 Client: PROJECT SOLAR UK Page size: A1
 Date: January 2024 Scale: 1:100 and 1:200 Drawing No: 67988/01
 Brian Newman - Planning and Building Consultant
 Autumn Lodge
 Clifton
 Hecham
 Northumberland
 NE47 9QS
 01434 683401
 email: brian@ineedplanningpermission.co.uk
 www.ineedplanningpermission.co.uk

